

24 1.20 30 3.01 47 115 4.885 24 2.76 24 1.47

2.17 2.28 80/50 1.20 80/50 2.20 80/50 1.20 80/50

T.R. 150 Ø

WASCHKÜ.

2.O.G. li.

FAHRRÄDER

FLUR - 1.025

ÖLRÄUM - 25000 LTR.

1.O.G. li.

2.O.G. re.

47 26 47  
125

47 26 47  
125

ENTL. LTG.  
bis üb. Dach

Bad u. K. z.

KORN. TÜR u. KLE.

T.R. 125 Ø

T.R. 125 Ø

T.R. 125 Ø

T.R. 125 Ø

Holz 26 1 Keilbohr

26  
0.05

1.00  
50  
2.125

1.20 30 885 115  
2.125

1.735

1.35

1.25

75 885 365 26 1.115 385 1.50  
2.00 24

125 885 2.00

8 STG. 174/210

Schloß

885 865 385 26  
2.00 25

10 125 1.375

1.095 26 845  
125

24 26 125

50

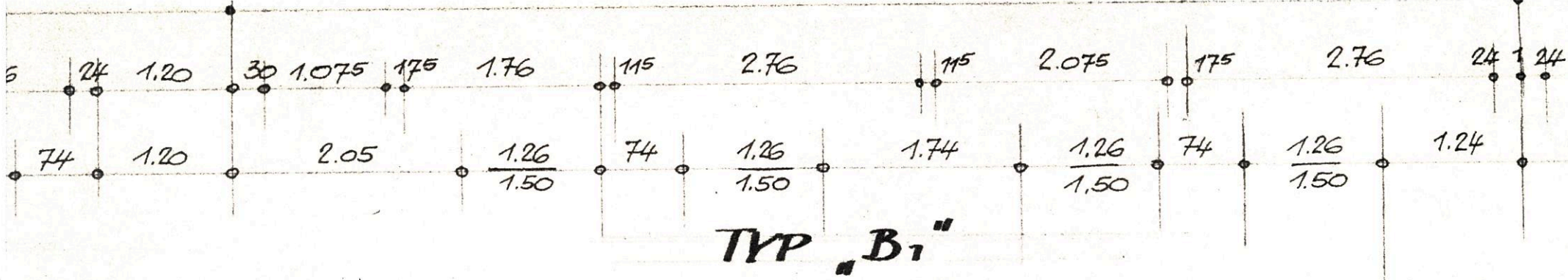

TYP „B1“

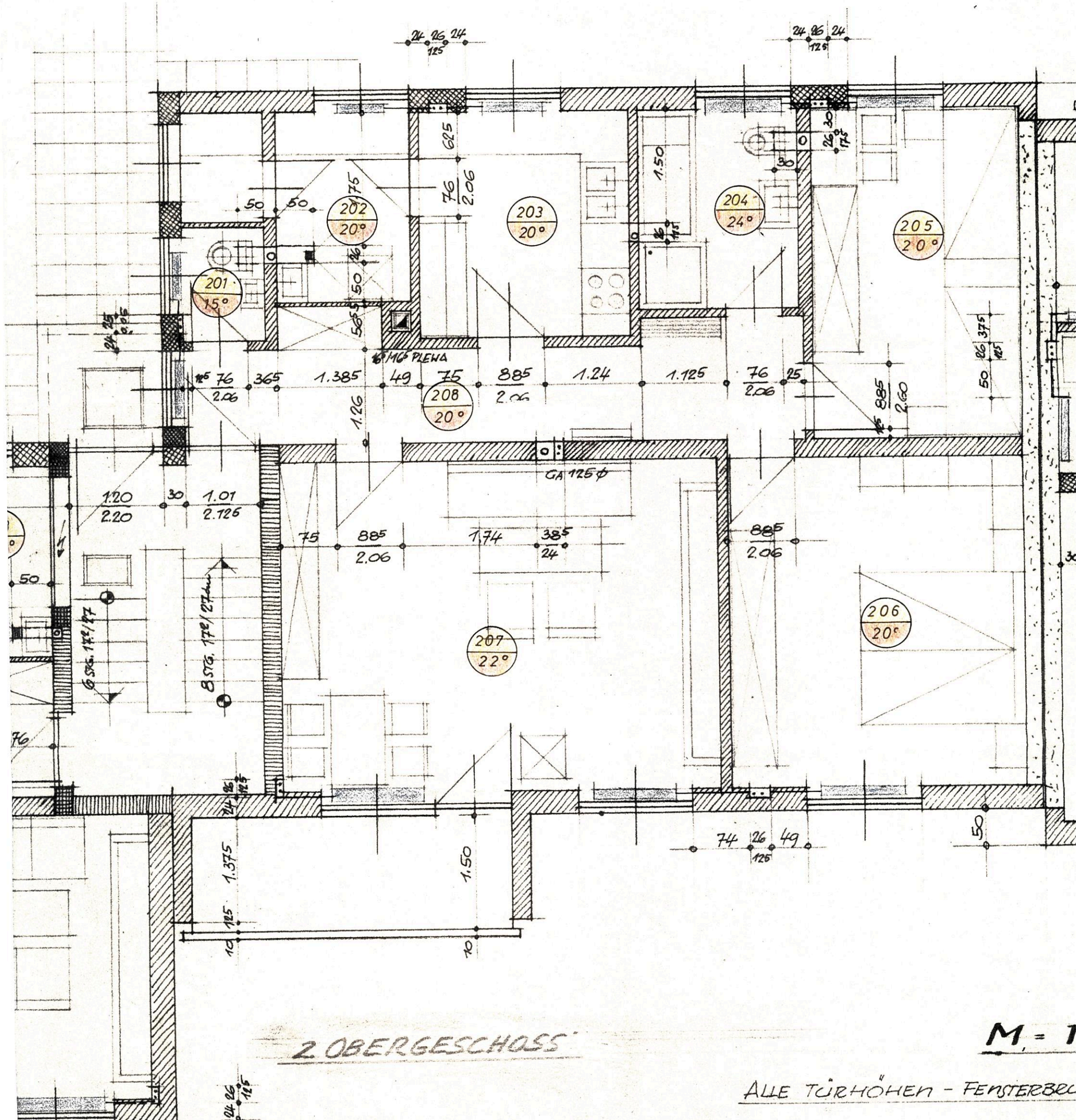

2 OBERGESCHOSS

M = 1

ALLE TÜRHÖHEN - FENSTERBREITEN